Contemporary Readings in Law and Social Justice
ISSN: 1948-9137, e-ISSN: 2162-2752
Vol 15 (2), 2023
pp. 1408 - 1425

# Narrative Architecture in Immigration Petitions: The Role of Legal Storytelling in EB-1A Success Rates

**Swatilina Barik**

Department of Law, National Law University, India

bswati19@gmail.com

**Abstract**

EB-1A, the visa category for extraordinary ability, is one of the most challenging and subjective visa categories in the U.S. visa for employment system. Statutory evidentiary requirements are defined by the United States Citizenship and Immigration Services, and applicants are supposed to satisfy these evidentiary requirements; however, sometimes the evidentiary requirements laid out in a coherent legal narrative can make or break approval. The paper will examine the characteristics of legal storytelling in helping increase EB-1A success rates, as well as a comparison of legal narrative architecture versus immigration petitions. The study examines how petition narratives are organized in a systematic manner with regard to professional identity and a sequence of events, and how these are linked to reader impact and to something for the reader's generation in the future (through persuasive constructions that support an adjudicator's ultimate decision on whether the merits are met). Using a rhetorical theory of jurisprudence, a cognitive theory of framing, and a theory of administrative decision-making, the paper demonstrates that persuasive petitions frequently must be persuasive as well as be documented in an effective way. Additionally, the study looks at ways to adjust petitions to focus on the strengths and support the argument presented in the Request for Evidence, to address the major weaknesses found in successful petitions and rejected petitions. The study also examines recurring deficiencies in stories in both approved and 'denied' petitions, and looks for ways that were suggested to make an argument more compelling using the strengths and pushing the 'Request for Evidence' argument.

**Keywords;** EB-1A; Legal Storytelling; Narrative Architecture; Immigration Petitions; USCIS Adjudication; Final Merits Determination

**Received** 04-06-2024 **Accepted** 10-07-2024 **publish** 20-07-2024

## I. INTRODUCTION

The U.S. employment-based immigration program has long been an intelligence and innovation tool that has recruited talented people, researchers, innovators, entrepreneurs, artists and experts from abroad for the U.S. national economy, science, technology and culture, and brought them to our shores. The EB-1A Extraordinary Ability visa is one of the more reputable (and interpretation-heavy) of the employment-based visa categories, in which a qualified individual can file an employment-based visa application without the requirement of employer sponsorship or labor certification. The category is suitable for those who have been performing nationally or internationally for a long period of time, and have garnered critical acclaim and a solid body of documentation in their respective fields. The following 10 criteria outline what the United States Citizenship and Immigration Services (USCIS) considers evidence that allows a USCIS official to accept the program: Meeting three of the criteria or achieving one or more of the following globally recognized accomplishments, such as a Pulitzer Prize, Olympic medal or Nobel Prize. The USCIS has outlined the following 10 requirements and will allow entry to the program if the fields are met or the applicant has accomplished one or more of the following globally recognized accomplishments, such as receiving a Pulitzer Prize, Olympic medal or Nobel Prize [1]. There are stories that can be tailored into

multiple categories of evidence, which include published materials involving the applicant; major contributions; judging the work of others; articles about a scholar; leading or critical roles; high levels of compensation; membership in a body (with specific requirements for the applicant); and artistic or commercial successes. However, the adjudication process does not merely involve the paperwork, not all that much, anyway; rather, USCIS officers have to also do a non-statutory evaluation of the petitioner, what is known as the "final merits determination," which is designed to "decide" whether the petitioner is actually in the top tier of that field. This is a stage of the petition that is optional, and will enable the petition to expand from being only a legal technical document to a more convincing and interpretive petition, with evidence provided with an explanation or narrative development and coherence. Legal storytelling, therefore, is now a vital part of litigation in preparation of an EB-1A petition. Consistent with the increasing widespread use of structured narrative frameworks by lawyers and applicants to guide the path to achievement toward the rhetorical model of a professional identity, innovation, impact, management and future contributions, structured narratives are clear and compelling [2]. In this context, the deliberate and intentional arrangement of evidence, recommendation letters, a career path, and aspirations for the future into an overarching, cohesive narrative that emphasizes the evidence for reader understanding is called narrative architecture. Successful petitions can promote accomplishments in ways that are not stand-alone, but are “linked together as...out-of-the-ordinary individual skill and points of influence” [3]. This is especially true today, where an Adjudicator might not know many or any of the subjects such as AI, Biomedical Engineering, Quantum Computing, Paper currency, Scientific research, etc. So, the petition narrative is bound to connect all the dots from the technical narrative to the legal interpretation, structuring the narrative in a way that is interesting, logically sequenced and convincing [4]. In most respects, EB-1A petitions can be viewed as the same as advocacy in litigation, where a petitioner must demonstrate “facts” but must also show how persuasive it is to structure the facts into a logical, comprehensible and believable legal story. More than ever before, immigration adjudication is becoming more interpretive, and narrative presentation of information is a dominant influence on determinations of migration for approval, RFEs, and decisions.

Although immigration petitions have recently become a prominent part of the story in immigration law, little of the literature and policy discussion has focused on the systematic use and analysis of storytelling and its effect on increased chances of receiving a visa grant in the EB-1A category. Overall, most of the scholarship on immigration policy has tended to be narrowed to examining the legislative process, the allocation of visas, the movement of jobs, their uniformity of adjudication, the economic role of skilled immigrants, or what they did for the economy, while the rhetorical and communication-based aspects of the drafting of immigration applications have received relatively little serious examination and consideration [5]. But as the case now stands with adjudication, there can be a huge difference in how the evidence will be treated at the final merits hearing. Evidence has to be shown, but it has to be shown and be convincing enough for USCIS officers to come to a conclusion as to whether there is sustained acclaim and field-wide influence and exceptional distinction [6]. That the inner-circle mechanism always assumes a sense of subjectivity is in itself very significant because it is based on the assumption that independent judgements of achievement can be obtained in such specialised and dynamic industry sectors where there may be no standardization of achievement. Thus, numerous job candidates with very similar credentials may obtain varying results depending on the presentation of evidence, technique of narrative and positioning in the position [7]. In the last few years, there has been an increase in the number of Requests for Evidence in many of the extraordinarily talented petitions. But at adjudication, this must increase, and there must certainly be greater interpretation applied, as the number of Requests for Evidence has grown in many extraordinarily talented petitions in the past few years. When petitioners' petitions are denied or delayed, sometimes the Petitioner is not even explaining why accomplishments are important to its industry or whether they have the ‘extraordinary ability' to qualify for H-1B status. Experts might be making it quite difficult to convey the information that a non-specialist immigration officer can grasp. Often, scientific publications or startup metrics, judging experiences or patents will look impressive all by themselves, but without context (by explaining the relation to the larger context of industry influence or national importance) will not make an impact [8]. Furthermore, the reality is that a lot of people can

produce a letter of recommendation that will be too generic, too overused, not always tailored to the main body of the petition or, simply, not be that compelling. Meanwhile, enhancements in legal writing technology offer lawyers the means of creating narrative with AI assistance, such as legal drafting tools and large language models, alongside data-driven immigration consulting services, offering new ways of shaping the narrative for added persuasiveness and predictive technology [9]. The technologies could enhance the efficiency of the drafting process, but they can also give rise to valid issues about authenticity, morals, over-standardization and mechanization of persuasive legal communication [10]. The results suggest interdisciplinary research into how the role of the narrative is to move administrative immigration decisions into a narrative context and the likelihood of a new legal terrain for the inclusion of employment-based immigration in the future.

This study examines the significance of narrative structure in EB-1A immigration petitions, particularly how legal storytelling can shape adjudicative reasoning, strengthen persuasive arguments, and contribute to favorable petition outcomes. The analysis highlights that effectively presented extraordinary ability petitions typically follow a carefully organized and strategically developed approach. Such petitions integrate contextualized evidence, independent recognition of professional expertise, demonstrable contributions and their broader impact, and the progression of an individual's career. By connecting these elements within a coherent legal framework, the narrative provides a comprehensive account of the petitioner's achievements and their significance in establishing eligibility under the EB-1A classification. Immigration petitions are not just procedural documents or a collection of documents; for this study, they are treated as a legal story told strategically to influence the officers' perception of the claim, decrease the ambiguity in interpretation, and try to make themselves credible to the officers' discretionary evaluation process. It analyzes the types of narratives that have been identified in the (kinds of) approved petitions and compares them with the patterns in denials and Requests for Evidence in a qualitative and doctrinal approach. In addition, the role of evidentiary sequencing, linguistic framing, inclusion of recommendation letters and explanation of impact on adjudicating for achievement were investigated in the final phase of adjudicating or assessing the merit of the essays: adjudicating for achievement. Additionally, it reviews a wider set of theoretical frameworks from legal rhetoric, cognitive framing theory, administrative decision-making and communication studies to extend knowledge regarding the motivation behind coherent storytelling and its persuasive effect during institutional review processes. Further, the rise of AI-led drafting tools, as well as narrative analyses in immigration law, is discussed, and how these tools affect the drafting of immigration petitions in the future. This paper aims to guide an interdisciplinary perspective on the effects of story in the interpretation of laws in high-skill immigration systems like those that blend immigration law with analysis of attitudes to persuasion. The outcomes could be advantageous for immigration lawyers, legislators, immigration judges, researchers and skilled attorneys in the extremely competitive EB-1A process.

Scope of the Paper

1. To look at theory through the lens of the structure of scenes and sequence in a narrative form, and the role of lawyering in these structures as related to immigration.
2. To examine how different constructions in persuasive narratives affect USCIS adjudication and final merits decisions on the EB-1A.
3. To identify the petitions that have been approved as having widely shared stories. To find and highlight petitions that have commonly successful story patterns.
4. To compare the link between evidence presentation, definition of the professional identity and adjudicator interpretation.
5. To explore the potential impact of AI-enabled drafting systems and AI-driven immigration document systems on the legal profession.

## II. CONCEPTUAL FOUNDATION OF NARRATIVE ARCHITECTURE

Narrative architecture is an element of the extent of facts, accomplishments, evidence and professional identity to build a convincing compound narration to influence institutions' interpretation and decision-making process. In legal epistemology, narratives are not only tools of narration, but they are also tools of narrative meaning; they are tools of narrative credibility; they are tools of narrative legitimacy. The way a petition is narrated has even been more important in preparing an EB-1A immigration petition than procedure, since the court review that immigration entails is regularly interpretive. The key point about documentary evidence is that publications, awards, citations, patents, media recognition, leadership roles, and recommendation letters are relevant, but often the impression is the final determining factor. Legal storytelling's goal is to make many individual professional successes into markers that link one to another, marks of knowledge, power, innovation and future legacy. In this respect, narrative architecture is indeed a law-based rhetorical, cognitive, persuasive, and evidentiary interpretation product. The documented, well-organized petition will clearly signal a tractable professional community, demonstrate how your career has progressed, place your work in a context of industry standards, and validate the work through independent excellence. Setting up this kind of document helps the adjudicator to better understand achievements and the relationship between these and performance in a greater professional or social arena. Sometimes, immigration officers lack specialized knowledge and experience in highly technical fields, which may be reduced by having simple narratives in such cases. The story therefore becomes a link between complex evidence and administrative interpretation. Furthermore, the organization of a petition by narrative can give cohesion to the content of a petition. The recommendation letters, exhibits, personal statements, evidence in the media, and any arguments for future contributions highlight each other in a consistent persuasive manner. However, as narrative content has become a growing feature of immigration narratives in today's holistic review/grid-based discretionary analyses, a conception of narrative structure is essential to understanding how applicants with similar qualifications can be denied for reasons unrelated to language or evidence/exhibits, when all objective elements are equally met: presentation, sequence of evidence, rhetorical appeal.

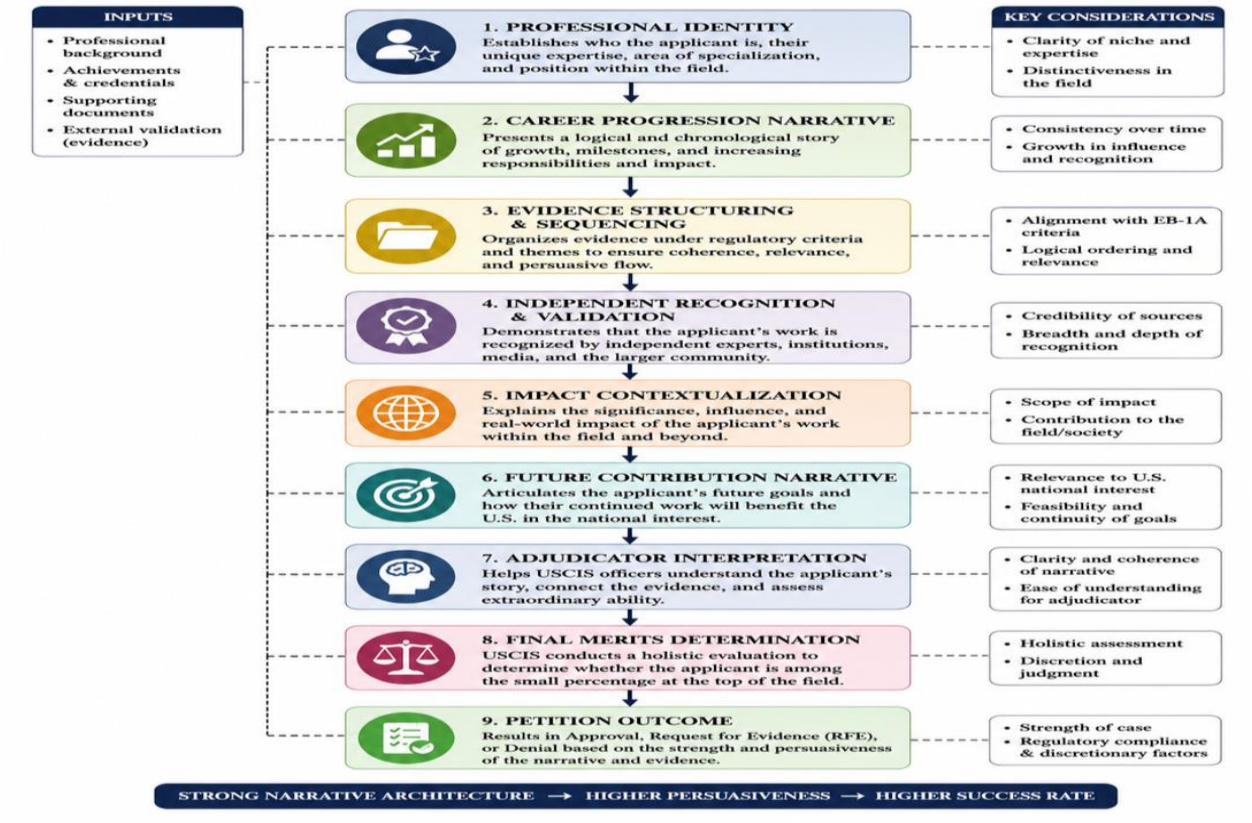


**Figure 1. Conceptual Framework of Narrative Architecture in EB-1A Petitions**

### 2.1 Legal Storytelling and Persuasive Communication

Legal Storytelling is the deliberate use of storytelling techniques to organize legal facts, explain legal evidence and shape interpretation in legal action or judicial or administrative decision-making. Narrative-driven advocacy emphasizes constructing a coherent and compelling account rather than relying solely on the detailed, rigid, and procedural elements of conventional legal drafting. This approach is particularly important in immigration petitions, where adjudicators may evaluate cases across diverse professional and technical fields without necessarily possessing specialized expertise in each domain. A well-structured narrative can therefore help communicate complex achievements, establish their significance, and present supporting evidence in a clear, accessible, and persuasive manner. The petition narratives provide some Content analysis context for expanding information in the application to the context and meaning of the Evidence. Of the elements of rhetoric that enable people to hear clearly, as they should, and to communicate logically and authoritatively with a theme, all are important here in persuading. An effective legal story is one that does not use hyperbole and carefully packages up successes to illustrate the continuity of high performance and the results seen in the real world. Except in research papers, papers are not uploaded simply because they are published, but because they had some impact on the industry, they pulled the industry one step closer to something, or the author was able to find some solutions for an industry. Complementary to this story are the award nominations, news coverage, and scholarly awards and indices that produce the same "voice" and a similar 'understanding' of the extraordinary talent. Other means of minimizing situations of ‘cognitive fragmentation' involves using storytelling to develop a sequence of events to make sense of the influence and recognition given among them. In administrative proceedings (such as USCIS adjudications), where it may only take an officer a few moments to view dozens of petitions that they're unlikely to have the time needed to spend describing and parsing, a sense of direction, to cut down on the confusion, to fill in the blanks during adjudication, can be incredibly helpful. Persuasive legal communication is therefore stylistic and is also a strategic tool in order to shape the processing, understanding and adjudication of evidence within the context of discretionary immigration decision-making.

### 2.2 Narrative Identity and Professional Positioning

Narrative identity consists of their ability to present a coherent picture of what they do professionally, what they know about a field, how they learned what they know about it, how they learned what they have achieved about it, and what they will do in the future with regard to the field, in an institutional or legal setting. The narrative of identity is relevant in the case of the EB-1A petitions since the petitioner also has to establish a professional distinction that is "recognizable and credible" and of "extraordinary ability". The professional positioning is considered to be the process of determining the specialization level, level of authority and the relevance level of the candidate in the broader context of the profession and placing him/her at a unique level from the other professionals of the profession. But that's not just a matter of reporting accomplishments; it's a matter of telling a coherent story of accomplishments and lightly celebrating the work, and a few of the leadership, and a few of the originality, and a few of the excellence. The ideal beginning to the story typically is an explanation of the applicant's specialty or why his/her contributions are so significant in this specialty. For example, instead of working merely as a software developer, an AI scientist could find a more niche-focused job that contributes to scalable diagnostics in the healthcare arena, or autonomous system program development. It might assist the adjudicator with the assessment of the significance of technical achievement and the ranking of the applicant. Along with the above, introducing the public to the concept of narrative identity could be utilized to unify the theme into promotional materials associated with a petition (suggested readings, handouts, recommendation letters, personal statements). An application that contains components in support of or reinforcement of one another's professional story will be more convincing, coherent and credible. The range of local or sub stories, on the other hand, could harm the credibility of an adjudicator and bring ‘ambiguities' about interpretation. As a consequence, in highly competitive immigration categories (EB-1A, for example), a strategy is to ‘condition’ the mind of the institution where the crypto-immigrant will seek a job and demonstrate the candidate's talents in a manner consistent with USCIS assessment criteria.

### 2.3 Cognitive Framing and Adjudicatory Interpretation

USCIS Officers review extremely intricate professional information in a limited timeframe, process and interpretation rights in Immigration Adjudication. The achievement of this, in turn, is determined by narrative architecture and how it can be broken down into clear patterns that might be assessed and understood in institutional narratives. Adjudicators may be able to conclude general impressions about credibility, influence, consistency and professional importance for various documents from the petition throughout, based on these impressions. This approach helps reduce uncertainty, enhance clarity, and strengthen persuasive effectiveness during the final stage of the merits determination process. Cognitive framing is an important aspect in certain cases and may be important for EB-1A petitions, as many practitioners of these very technical professions need to rely on evidence to establish that they have extraordinary ability. Numerical data, patents, articles in the press, start-up statistics or scientific innovation simply can seem to come out of nowhere if there is no element in the story that tells the reader these numbers or patents are linked to the practical or general use of the page, or if these numbers or patents are to be of any interest to the reader. To address this challenge, the story will be organized around the evidence-based data and measurable impact, as experienced by and contributing to society. Also, one of those factors that captures the adjudicator's regard can have to do with framing, which may indicate the side of the person's profile to focus on for the application. Exhibits and letters of praise can provide the "securing the thread" for the entire petition through interpretative strategies, as can impact stories. In addition to its power to facilitate institutional implementation, the power of cognitive framing is also that it decreases adjudicational complexity, assists officers to process information more systematically, and elevates institutional efficiency. Valid claims, however, may be distorted in their presentation or over-emphasized, which can negatively impact the perceived credibility of the presenter and/or may draw scrutiny in evaluation if one becomes overly blatant. For the salability of migration stories, little thought is given to realism, and details are left out; however, stories must be based on reality and not slanted. This is because discretionary immigration interpretation has become an important part of immigration systems, and because narrative justice is also an important theory and analytical tool for understanding how interpretation can affect the success of petitions and immigration practice.

## III. THE EB-1A IMMIGRATION FRAMEWORK

U.S. employment-based visa categories for skilled employees who are nationally or internationally renowned in fields such as science, education, business, athletics, arts and technology include the nationals who fall under the Extraordinary Ability category (also called the EB-1A Visa). The EB-1A visa category has some quirks unlike other employment-based visas, however: 1) it does not require the individual visa petitioner's employer to sponsor the visa petition, and 2) it does not require labor certification. This organization represents a policy objective that very able people have direct involvement in the economic, scientific, technological and cultural growth of the USA [11]. The eligibility requirements for highly skilled foreigners under the Immigration and Nationality Act (INA) are based either on an individual's “extraordinary ability” in a single achievement or on evidence of three of the ten criteria required to confirm a foreigner's “extraordinary ability.” [12] The criteria are: evidence of awards, scholarly publications, original contributions of major significance, judging experience, leadership roles, commercial success, high pay, as well as memberships that demand outstanding achievement. However, it is not the whole adjudication process that takes into account only the quantitative aspects. Following this guideline, USCIS launched two procedures: (1) Officers would have to convene to form an evidentiary compliance determination; and (2) Applicants would have to undergo a final merits determination, which would help decide whether an applicant was at the top tier of the profession. But this stage is a second element that will involve significant interpretive discretion on the part of the evaluator because he will consider the overall weight of the evidence from a comprehensive perspective and not only in light of the documentary evidence. As a result, the EB-1A framework is both statutory and administrative in nature, pointing to the need to be persuasive in presenting the program and explaining it in context. This makes the immigration petition a fact statement and a legal/persuasion story to "prove" the petitioner has exceptional distinction, sustained influence and "is going to make a contribution" to the national interest [13, 14]. The requirement

for a coherent history in an EB-1A petition, a professional positioning, or the organization of the evidence became more important in more recent years because of the 'complexity of the petitions, changing standards of adjudication and more important subjective scrutiny' that had become more relevant. As the international economy grows more competitive in terms of high-skilled demand driven by the demand for new firms and start-ups, the EB-1A has also become a valuable aspect of the larger immigration policy debate on innovation, competition, entrepreneurship, and knowledge-based economic growth [15].




**Figure 2. Two-Step USCIS Evaluation Framework in EB-1A Adjudication**

Evidentiary compliance and the statutory eligibility review are the first two phases of the adjudication process for the EB-1A. In this instance, no USCIS officers are going to check the applicant's file and decide whether enough evidence exists to meet three of the US Immigration and Nationality Act's requirements. This step is more of a procedural one, but interpretive discretion still has significant weight in this step; officers will assess the relevance, authenticity, and the quality of reports submitted [11]. For instance, the

number of publications is not the only indicator of a scholar's performance; it's also when the publications were published, the impact of the citations and whether or not they're relevant to the industry. Letters of recommendation are also evaluated for endorsement language (which is also considered), independence of recommendation, specificity and credibility. In this stage, the applicants have to showcase the evidence in a well-structured and logical sequence. So many will be required to deliver their deliverables in a very technical manner, in languages that the adjudicators are not familiar with, do not know and cannot understand, and yet they will need to articulate them. Context is critical during the evidentiary phase of trial when considering the meaning of any achievement and whether there is “extraordinary ability”, and therefore the concept of “narrative framing” is particularly relevant during those proceedings. Therefore, the importance of ‘narrative framing' is evident at trial, and context interpretation can often be a factor in the decision of both officers to assign meaning to a performance and whether it fits into the ‘extraordinary ability' rubric.

The second stage of the EB-1A is the most subjective aspect, and also the most strategically crucial, of the EB-1A framework: the final merits determination. Adopted as a result of the Kazarian decision, it is an all-encompassing review that the adjudicator would make to see whether the aggregate evidence shows sustained acclaim and that the applicant is among the tiny minority of stars that are at the upper end of the field [6]. Now the officers do not only take into account the ceremonial, but the story within the petition. The consistency, professional identity, long-term impact, originality, and future contribution come into play in an order of importance that could, and often does, have a greater impact on adjudicatory interpretation. All of this is because if an applicant submits the same evidence, they will get it scored on a grade level, while the applicant who submits evidence given in a different context/presentation might be denied the same grade-level achievement, as the evidence is contextualized differently for the applicant [14]. Different successes are then brought together and made clearer and more coherent, creating a coherent picture of an outstanding achievement, the narrative, that enhances the clarity and coherence of the different successes. However, unreinforced or incomplete narratives, non-contextualized repetition of recommendations or evidence can result in a denial of petitions and/or requests for additional evidence. More than ever, before USCIS interprets and exercises discretion in a merits determination, legal storytelling and persuasive communication with evidence combine in a new and groundbreaking practice under the EB-1A [15].

**IV. STORYTELLING AS STRATEGIC LEGAL COMMUNICATION**

In this context, storytelling is increasingly taking the role of a persuasive presentation tool in today's practice of immigration law, not only as a presentation of a single piece of evidence or multiple pieces of the same evidence but also as the presentation of evidence interpreted, contextualized, narrated and put together in a coherent and persuasive way. Legal Storytelling is the communication tool that can narrate the most technical feats, professional accomplishments and supporting documents into a coherent story that will give an EB-1A extraordinary ability petition its best chance of demonstrating continued acclaim and exceptional recognition. In many cases, an EB-1A law firm storyteller is the primary factor which determines whether or not his/her petition is successful. Petitions for different kinds of visas than those under this paragraph will be distinguished from ordinary cases filed under this paragraph by proving a strong professional profile, with the aim of satisfying the definition of "unusual and extraordinary qualifications" in the "small number" of fields listed in this paragraph. At the time of a petition filed under this paragraph, employees will be distinguished from other types of cases by building a strong professional profile which will meet the requirements of the EB-1A classification of "unusual and extraordinary qualifications" among the "small number" of fields listed in this paragraph. Storying, therefore, allows the lawyer and/or the applicant to guide their adjudicator through some sort of clear, carrot-trodden sequence of acts demonstrating innovation, influence, leadership, recognition and future contribution. The process is crucial as USCIS officers are often given tasks to evaluate highly technical and specialized yet specific fields, such as artificial Intelligence, Biotechnology, cybersecurity, Advanced Engineering, Medical Research, and Financial Research. Thus, the presentation of an achievement in a short text, for example, a narrative, can function as a bridge of interpretation and help to understand the complex without losing

important professional significance. Effective legal writing also enhances a reputation for evidentiary consistency; when recommendation letters, articles in newspapers, scholarly metrics, awards, and supporting exhibits all support the same message, there is no question that they are different. Moreover, storytelling reduces the mind from becoming split during adjudication as it creates a process of gradual steps towards development and influence. Finally, legal issues also have a place within the merits determination process as the officers consider the entire picture in weighing the credibility, consistency and overall distinction of the evidence complained of [16, 17]. In light of this increasing importance of discretionary interpretation and qualitative analysis in immigration law, "storytelling" is increasingly emerging as an important aspect of invaluable legal advocacy in immigration law, such as in handling the Request for Evidence motion, in maximizing the possibility of securing an EB-1A approval, and in the decision of the petition [18].

### 4.1 Simplification of Technical Expertise

One of the fundamental functions of that kind of storytelling in the EB-1A petitions is to "elevate" extremely technical information to an extent that an adjudicator who is not a specialist can understand. For some very special applicants, their jobs are in such high-level disciplines that immigration officers may not immediately be familiar with them, such as machine learning, biomedical research, quantum computing, robotics, and financial analysis. While applicants can often have a large number of publications, patents, citations or technical innovations, important background can get lost and may not be presented as well or as vocally as a technical innovation. Legal storytelling can take it yet another step, conveying significant legal intricacies in a way that everyone can understand, and it clearly tells the story of yawning, influencing and contributing to the real world at large [19]. Petitions aren't limited to a counting of numbers or a slant by the industry, but they instead help the reader understand the value of the work to the industry, how it benefited systems, how it paved the way for new research directions, how it added economic value, or how it advanced science. This interpretive approach helps with the adjudication process in that the adjudicators have a better understanding of what the applicant actually accomplished and, far more importantly, how the accomplishment actually benefited the applicant in the field. Recommendation letters also help you to speed up the process of technical expertise, as these are written by experts in your field, and thus can give your work a more relatable and authoritative setting. The mental transliterating device is therefore a good story. Indeed, a process of simplification is not an assignment of not simplifying, meaning, not to make the information too simplified, or to use some ‘oversimplified terms’ or ‘gimmicks’ to ‘exaggerate’ its meaning, etc., but to present the information in a structured and logically organized way which can be interpreted easily, while keeping it ‘trustworthy' and ‘complete'. In reality, petitions that clearly make the point at the technical level are more likely to have a level of coherence and determining power when they are presented at a hearing and have a higher likelihood of being granted. Inability to present technical skills clearly and effectively can be a critical factor in winning technical successes that are recognized in discretionary immigration processes, such as for the EB-1A and similar visas, which are increasingly a more esoteric practice.

### 4.2 Narrative Framing of Extraordinary Ability

The way that success and career experiences are selected and presented is called narrative framing and is designed to influence the adjudicator's perceptions of distinction, credibility and extraordinary ability. When filing an EB-1A petition, it is crucial to properly frame your petition so the USCIS officer is able to discern that the applicant is not in the high-competence/business/complex profession category, but rather at the top of the field. To rein in the other way round: storytelling elements must situate the applicant in a story of continuous success, evident impact and industry-wide recognition. Good framing is about emphasizing originality, leadership and impact and always reiterating the applicant's professional identity in their petition. For example, the entrepreneur could be described not just as a businessman or businesswoman but as an innovator, the generator of economic, industrial, and technological progress. The researcher could also become ‘a thought leader' (as some publications were called) who will influence future science, or even be the scientist who influenced the next scientist. This strategic framing also affects officers' interpretation of evidence, as it adds resonance to the narrative of the evidence if it has

ramifications of influence and significance [16]. Ambiguity or the gap in evidence may also be influenced by the way evidence is presented, and its presentation, where present. This thematic consistency is achieved by having a well-framed petition that makes it quicker and less ambiguous to get more traction and credibility in the review process. The opposite is that the listeners in the adjudicator role will not have confidence in the story due to poor sequencing of both individuals' speaking if they talk differently and not as professionals. Importantly, successful framing does not require a lot of time to market the program or institution; but it is validated through avenues of recommender letters, media recognition, citations, awards and external measures of impact. There has to be a balance between advocacy and objectivity to have even adherence to institutional acceptability in adjudication. The process of immigration review, the assessment and impact of immigration, now increasingly includes wide qualitative evaluation and, significantly more so, can include discretionary interpretation, and narrative framing is now a central element in the understanding, interpretation and ultimate approval of extraordinary ability in the process of immigration review.

### 4.3 Emotional Neutrality and Institutional Credibility

Storytelling can be highly persuasive, but it is the emotions and bias that are important in an immigration petition, rather than the exaggeration of emotions or promotion of drama. Emotional appeal can be persuasive in Court litigation, but in proceeding with an EB-1A adjudication, objectivity and fallibility could be the guiding principle; consistency of facts is expected, and evidence must be reliable. The storytelling for immigration should then be professional, yet, at the same time, well managed, showing the ability. Immigration stories, then, should be both professional and carefully handled, possessing the ability to be extraordinary [17]. Emotional neutrality enhances acceptance of a petition in ways that make it more credible: Adjudicators are more likely to believe in realities backed by specific results in innovative areas when objective reality is documented by concrete results and truthfully communicated in a logical "thread" rather than in subjectively communicated truths. Rhetoric that's excessively self-flattering or too assertive, or too promotional, will attract the attention of the review board and create the initial lack of trust in the institution in practice. Storytelling, then, is a mix of convincing the framing with correct analytical accuracy and facts, while keeping it rigorous. Recommendation letters, media coverage and third-party certifications weigh in more as a consideration for a petition, as they add weight to the petition story. With the help of independent expert opinions, it is seen that recognition is not self-representation, but rather from the professional community. Concurrently, in the absence of emotional content, storytelling assists in making the adjudication process more efficient, since petitions are more digestible; their content can then be evaluated in a shorter administrative process. The uniformity of the petitioning documents (personal statements, exhibits, recommendation letters, and other material) continues to add to the institutional credibility being gained. When ideas and/or statements do not agree, when a piece has a lot of repetition, or when evidence is not integrated, it decreases professionalism and authenticity. Otherwise, the use of storytelling in EB-1A petitions hardly functions as an emotional appeal but rather as a ‘credibility-building' maneuver, which takes place in a bureaucratic agent's performance-based decision space. What was previously regarded as a viable 'two-pronged strategy', ideologically deriving support from the Court and then assessing the value of the petition from within the foreclosures, has now become ‘nuanced’. Essentially, the new ‘two-pronged' strategy was one of being nuanced with the Court while being judgmental in assessment within the foreclosures. The need to be convincing in one's interpretation and in one's response to immigrant issues is being increasingly appreciated with appropriate use of judge discretion.

### 4.4 Officer Psychology and Cognitive Decision-Making

Cognitive decision-making processes in administrative adjudication relate to the effectiveness of storytelling in EB-1A Petitions. In assessing USCIS officers who review huge amounts of complicated petitions under procedural requirements, cognitive efficiency and interpretive clarity are all crucial. In such a context, narrative architecture has an impact on the process of information reception, prioritization and interpretation by the adjudicator [18]. Being able to understand information as an integrated pattern or story helps with the ability to comprehend complex information rather than 8) receiving information in

disorganized units of information. The well-drafted immigration petitions, therefore, can give clarity to the officer's impressions of the professional distinction, credibility, and continued plaudits. Telling the story will help to dissolve the cognitive overload and will present achievements in a logical relational way that will demonstrate career progression, recognition, and metrics [19]. This presentation provides a structured approach for adjudicators to assess evidence better and reduces uncertainty in discretionary decision-making. Further, the coherence of the narrative on any given petition will affect memory and interpretational consistency; that is, officers will have better chances to recall and interpret with consistency petitions with a clear theme and professional identity. In contrast, disorganized petitions that include a diversity of exhibits or have repetitive suggestions in letter-to-the-editor columns, inadequate placement of physical petitions, etc. may make for cognitively complex and less convincing petitions. Another dimension of officer psychology that can impact adjudication decision-making is the credibility during adjudication. In general, more reliable readings of petitions are those that are over-dressed in rhetoric and/or in claims without evidence, while more reliable readings of narratives are those that are balanced and are backed up by evidence and are professionally coherent. With the help of strategic storytelling, then, not only is evidence presented, but also institutional perception and interpretative ambiguity are created. Increasingly, both the psychological aspects of adjudicatory interpretation and a holistic evaluation and subsequent qualitative judgement have “gone off-piste”, and an explanation of why this is relevant to adjudicatory outcomes may become increasingly relevant to explaining the role narrative coherence can play when considering the immigration petition.

## V. COMPARATIVE ANALYSIS OF APPROVED VS DENIED PETITIONS

A difference between approved and not approved petitions might be more to do with how the teaching team interprets it, rather than how well the learning outcome is fulfilled (an objective approach), and how it is understood by the learner, in terms of narrative and meaning (a Subjective approach [20]). The opinions of USCIS officers, who address petitions on a merit-by-merit basis at the end of an adjudication process, can also vary from one adjudication to the next, depending on the professional accomplishments of the petitioner(s) asked for per the applicants' engagement in the process [21]. For an approved petition, there should be consistency and credibility across the profession, supporting recommendation letters and impact statements. Petitions tend to have a very clear thematic structure and demonstrate not only successful listings, but also demonstrated industry influence, e.g. continued recognition and wider contribution. On the other hand, petitions that are rejected are frequently incomplete in terms of story, contextualized on few points, not always coherent from the authors' point of view, or without explanation of the relevance of the authors' work. There is also a great difference in terms of distinguishable and varied sequencing and framing of evidence. Cognitive confusion is eliminated in a review, and a progression of career advancement/leadership / originality / self-confirmation is established with successful petitions [22]. However, petitions that are rejected are usually limited to giving the evidence as separate exhibits and do not always give the evidence, support, or significance in collective amounts. Much more than people think, only a few things remain the same, except for the obvious, between accepted and rejected admissions with respect to writing the recommendation letters. The best petitions are letters that are short, specific and contain measurable evidence, while the worst may be repeated endorsement of a petition, or a plain endorsement that offers no substantive analysis [23]. Often, successful petitions will also mention future contribution and importance to innovation, research, technology or economic development (national development is important to successful petitions). Withholding petitions may not contribute to constructing the story of achievement in the future or may not link the achievements to the national level [24]. Likewise, the differences between petitions that are successful and those that are not can be discerned from the cases, which are in general both well drafted and clear in their evidence-based argument, in contrast with some cases that appear overly laudatory and less convincing on the merits. While proper evidentiary consideration and adherence to standard language have continued to be critical elements of petition analysis, the importance of persuasive narrative layout in favor or against grant of the petition is revealed in a comparison with the USCIS's other positions, as evidentiary considerations and standard language evolve more into a component of their adjudicative processes rather than the central focus [25].

**Table 1. Comparative Analysis of Approved vs Denied EB-1A Petitions**

| Evaluation Factor | Characteristics of Approved Petitions | Characteristics of Denied/RFE Petitions | Impact on USCIS Interpretation | Strategic Narrative Importance |
|---|---|---|---|---|
| Professional Identity | Clearly defined niche expertise and specialization | Broad or inconsistent professional positioning | Helps officers understand field distinction | Establishes extraordinary ability framework |
| Narrative Structure | Logical, coherent, and sequential storytelling | Fragmented and disconnected achievements | Reduces interpretive ambiguity | Improves persuasive clarity |
| Evidence Organization | Exhibits strategically categorized and explained | Randomly presented documentation | Facilitates systematic review | Strengthens evidentiary coherence |
| Recommendation Letters | Specific, independent, and evidence-driven | Generic, repetitive, or overly supportive | Reinforces institutional credibility | Validates accomplishments externally |
| Impact Contextualization | Explains measurable field-wide significance | Minimal explanation of importance | Helps officers evaluate real influence | Demonstrates broader contribution |
| Original Contributions | Supported with adoption, citations, or outcomes | Contributions described vaguely | Strengthens final merits evaluation | Connects innovation to recognition |
| Career Progression | Demonstrates sustained growth and recognition | Lacks continuity or long-term influence | Creates perception of sustained acclaim | Reinforces extraordinary trajectory |
| Language and Tone | Professional, objective, and analytically persuasive | Excessive self-promotion or emotional claims | Affects credibility assessment | Maintains institutional trust |
| Future Contribution Narrative | Clearly explains benefit to the United States | Weak or absent future impact discussion | Supports national importance perception | Enhances strategic positioning |

| | | | | |
|---|---|---|---|---|
| Final Merits Determination | Creates strong holistic impression of top-field distinction | Fails to establish extraordinary standing | Influences approval probability | Integrates all narrative elements cohesively |

## VI. NARRATIVE ANALYTICS AND AI-ASSISTED IMMIGRATION DRAFTING

The digitalization of immigration services and the emergence of artificial intelligence technologies are changing the immigration process when preparing, evaluating and strategizing for classification petitions in an EB-1A for aliens of outstanding ability in the skill areas of arts, science and business. A handwritten petitioner and what constituted "factual argumentation" in the law were the primary driving force behind immigration petitioning in the past. More recently, techniques for improving the coherence of the story, the organization of the evidence, and the construction of convincing arguments within extraordinary ability petitions, however, have been revolutionized with the use of artificial intelligence (AI), predictive analytics and natural language processing (NLP) [26]. With the aid of AI systems, these patterns can be analyzed, inconsistencies found in the narrative, documents can be optimized for sequencing, and the persuasive power of recommendation letters and personal statements can be assessed. These technologies help an Applicant's lawyer and Applicant in communicating/completing the very technical successes in a more understandable and organized way appropriate for administrative consideration. Another application of narrative techniques involves making comparisons across successful Requests for Evidence (RFEs) and unsuccessful ones to identify factors that are common in the evidence pattern and common objections to RFEs [27]. Furthermore, because AI can offer a written document roadmap, or a structure, to match the evaluation requirements of USCIS officers, it can be used to reduce cognitive disruption when preparing materials for petitions. The benefits of using AI in immigration law are plentiful, but there are also concerns about the ethical and legal implications. Too much automation might mean that the stories are becoming too "cookie-cutter" and no longer reflect the personality or sense of professionalism [28]. Also, issues of algorithmic bias, privacy and accuracy of algorithmic approval systems in discretionary immigration adjudication settings have been raised. In today's era of immigration, with the ever-increasing legitimacy of citizenship contingent on documents and competition, AI (both in creating documents and in narrative analysis) will play a role in immigration policies [29]. New immigration systems could include intelligent document evaluation applications, automated assessment of evidence and models for optimizing immigration narratives based on data that can be created and influence not only the application process, but also the immigration procedure itself [30].

**Table 2. AI and Narrative Analytics in EB-1A Immigration Petition Systems**

| **AI/Narrative Technology** | **Functional Role in EB-1A Petitions** | **Advantages** | **Potential Risks / Limitations** |
|---|---|---|---|
| Natural Language Processing (NLP) | Analyzes linguistic clarity and narrative structure | Improves readability and coherence | May oversimplify technical nuance |
| AI-Assisted Legal Drafting | Generates or optimizes petition narratives | Enhances drafting efficiency | Risk of generic or repetitive content |
| Predictive Analytics | Evaluates likelihood of approval or RFE | Supports strategic case preparation | Predictions may lack adjudicatory accuracy |

| | | | |
|---|---|---|---|
| Recommendation Letter Analysis | Identifies weak or repetitive language patterns | Strengthens evidentiary credibility | Limited understanding of contextual expertise |
| Narrative Sequencing Tools | Organizes evidence into persuasive frameworks | Reduces cognitive fragmentation | Over-standardization of petition flow |
| Citation and Impact Analytics | Measures scholarly and professional influence | Quantifies field-wide recognition | Metrics alone may not reflect true impact |
| Automated Consistency Checking | Detects contradictions across petition materials | Improves narrative alignment | Cannot fully evaluate legal nuance |
| Intelligent Adjudication Support Systems | Assists future administrative review processes | Enhances evaluation efficiency | Ethical concerns regarding algorithmic bias |

## VII. CHALLENGES AND LIMITATIONS

Legal storytelling in EB-1A petitions is becoming commonplace, and the use of the narrative approach to immigration creates several issues for the applicants and adjudicators. Persuasive storytelling can benefit evidentiary clarity and contribute to building interpretive understanding, but immigration adjudication is still a discretionary administrative process that is subject to the exercise of discretion, institutional variation, and changing policy standards. The main drawback is that there are no universally accepted standards or guidelines to use for determining whether an individual has "extraordinary ability" in various professions. Therefore, applicants who have similar credentials, but do not have a similar petition, may receive different results because of how the documents are viewed by the officers. This means that an applicant with similar accomplishments might get different results depending on how the documents are presented in the petition or the interpretation of the accomplishments by the officers. Yet another complexity is the growth of documentation required for immigration, especially in areas of very specialized expertise where success is difficult to be conveyed to an adjudicative authority that is not fully knowledgeable about the field. In such cases, the storytelling device might lead to rhetorical framing of cases in an overly subjective way instead of relying on objective merit; this could be particularly unequal if an applicant is able to get good legal representation versus another who prepares petitions as an individual. Moreover, over-emphasis on persuasive presentation is likely to lead to the formularization of writing that features packages of a story over the substantive contribution by professionals. More importantly, a strong focus on persuasive presentation may have an unintended effect of formularizing writing, which emphasizes packages of stories rather than substantive professional contribution. As the practice of using AI to assist in drafting grows, it also comes with worries about authenticity and uniformity, algorithmic bias and over-automation of legal communication. Also, narrative-driven petitions might expand their adjudicatory functions, forcing officers to do more interpretation and less procedure. The restrictions serve as a reminder of the balance that has to be struck between the burden of proof and advocacy in immigration systems that are grounded in employment. An EB-1A petition must still meet the requirements of "extraordinary ability" in each field of endeavor taken individually; therefore, narrative architecture has limited utility and strategic importance in the preparation of an EB-1A petition, especially because of the procedural variability, institutional discretion, and other legal and ethical issues involved.

### 7.1 Subjectivity in Adjudication

EB-1A decision-making is subjective, and this is a major obstacle in the EB-1A process. USCIS has criteria for its evaluation of an individual's extraordinary ability, but how the criteria are applied can differ from one adjudicator to the next. A holistic assessment of the final merits will always be conducted: Discretionary judgment as to professional distinction, continued acclaim, and the influence going on across the field is invariably part of this process. In any case, there will be no single criterion to decide if an applicant is a genuine "top percentile" guy. Industry standards can be a problem in very sophisticated industries when the impact of a professional may not necessarily be measurable, e.g. in the car business. Opinions on the achievements in emerging technologies, interdisciplinary research, or in more specialized scientific areas can vary due to different adjudicators' backgrounds in the field. Using narrative approaches helps reduce the risk of interpretations, but not eliminate individual perceptions, institutional culture, or expectations for evidence. This implies that, depending on academic qualifications, the applicants may get varied results for application forms. Subjective interpretation also makes Requests for Evidence (RFEs) and denials more unpredictable, making it more strategic to prepare a petition in this regard. Although the EB-1A framework lacks uniformity in the application of evaluation standards, this does not diminish the importance of presenting clear, coherent, and persuasive arguments.

### 7.2 Complexity of Technical and Professional Evidence

One major challenge is finding technical or professional evidence when an immigration adjudicator cannot understand it. Some of the areas in which EBP applicants work are very complex, such as in the fields of artificial intelligence, biotechnology, medicine, cyberscience, aerospace engineering, and advanced finance, and it will be more difficult for non-specialists to assess these achievements. What may look like a scientific citation, patent, algorithm, Startup metrics, or a research methodology could mean a lot in a field, but might be somewhat abstract and opaque and needs explanation in context. Thus, applicants must be able to read complex information and to express it simply without changing the accuracy of the information provided and the certainty or confidence of the professional narration. This is a balancing act, and if it is not severe enough, the production may not appear to the reader to be as sophisticated as they would like it to be; however, if it is detailed and explained too much, the production may be as confusing as it is helpful to the reader in the adjudication room. The uniformity of the terms, evidence and sequence in the recommendation letters and supporting exhibits will aid in the interpretive clarity; however, inconsistent language or evidence, or lack of organization in the explanations, can be negatively interpreted. Besides, the nature of the evidence in rapidly changing fields does not fit into the typical categories of evidence, and it is often hard to find extraordinary ability. For example, if it is an emerging entrepreneur or a geek innovating a solution in various fields who didn't win a prize or award in any academic area, a strong influence is present without an award or recognition from educational institutions. These obstacles illustrate some of the shortcomings in taking static, evidence-based frameworks to active work contexts. With immigration courts more focused than ever on applicants with specialized skills and technologically advanced experience, the ability to "administratively" memorialize the technical and specialized skills poses a greater challenge.

### 7.3 Ethical Concerns in Narrative Construction

The role of story in immigration petitions also has significant ethical issues of authenticity, exaggeration, and persuasive manipulation. The rhetorical presentation/aspect over the objectivity of the achievements could become a critical factor in the interpretation of the adjudicator; this fact can create the tendency to overestimate the rhetorical presentation in favor of the objective representation of the achievement of the applicant/representative. Persuasive communication is a valid part of the attorney's toolbox when it comes to speaking out in court, but too much enhancement may make it hard to tell the difference between context and framing. In the cases highlighted here, for instance, emphasizing some successes while minimizing failure and overstating the concept of ‘narratives of impact' leaves the impression of a professional standout, which is inaccurate. Ethical problems may also arise when writing your recommendation letters, where the primary goal is just to get them in a good light. The process could also have an outsized effect on

those whose systems can extract seasoned attorneys, professional consultants, or AI tools that can prepare well-structured business cases, providing them with other similar benefits that would create even greater disparities in the immigration process. Further, originality, authenticity and transparency become key concerns given the fact that legal drafting is increasingly being done through artificial intelligence. The same sentences can be followed by automated systems without modifying the generation of the content, but with the creation of the same content, or, during adjudication, can seem like there are artful expeditions of persuasion in the created sentence. Beyond that, there are sweeping worries that immigration systems will become merit-based, with the quality of the stories received now being a determinant of merit rather than substantive merits. The developments could make extraordinary ability adjudications less reliable in their integrity and fairness. Storytelling, therefore, can help to clarify and persuade, so ethical issues must be debated to ensure that storytelling does not rely on incorrect facts, is perceived as ethical and fair, and is based on good legal advocacy.

### 7.4 Limitations of AI-Assisted Immigration Drafting

AI tools can improve immigration petition drafting, but there are some restrictions in the application of such tools to the EB-1A. While AI has potential in many aspects of the EB-1A petition, it also has some limitations when it comes to preparing an EB-1A petition. Structuring evidence, adding narratives, and improving the readability and consistency of the petition paperwork can be completed with assistance from AI-powered systems.AI systems can support organizing and summarizing the evidence, improve it, make the text more readable, and detect anomalies in the entire petition paperwork. However, there is a restriction inherent in these kinds of tools in being able to actively model the nuances of the "real world" of the profession and the institutional context and meaning of it. Determination of the feasibility of filing a Strategic EAB petition into the classification process should be subcategorized. The Strategic EAB petition requires that the petitioner must demonstrate a highly specialized achievement in "field(s) of endeavor" and that the requirements vary by industry and personal circumstances. But automated processes can be less effective than a legal professional could be, as they can't handle the details. Over-standardisation is one more constraint. Narratives that are artificial may be repetitive or formulaic, and raise concerns about a lack of authenticity and mechanically produced petitions. This standardization would not have a good impact during holistic adjudicative review in the future. Most importantly, AI systems rely on learning from input data and predictive modeling, and those predictive models can perpetuate biases, inaccuracies, or other assumptions in migration decision-making that were spread throughout the learning set. Furthermore, trained on inputs and predictive modelling, AI systems can pick up migration decision-making biases, inaccuracies or other assumptions that can also be spread throughout the inputs. Confidentiality and security of data continues to be an issue, considering the case of confidential personal & professional data being dealt with on automated platforms. In addition, AI is no substitute for strategic legal insight and considerations, ethical review and analysis of new immigration laws and regulations, and the ability to solve complex legal issues. These technologies will help increase efficiencies and drafting support but should be used in addition to the skills of legal practitioners. Even taking all these into account, the existing legal communication systems integrating AI tools face technical, ethical, and interpretative limitations in the context of EB-1A immigration.

## CONCLUSION

The EB-1A exceptional ability category is one of the most opinion-dependent categories within the U.S. immigration system, in which an opinion to be presented needs to be backed up with the paperwork and be well presented in context. The paper demonstrated that the narrative in petition preparation has come to play a very significant strategic role in ERS for all petitioners preparing immigration petitions under the EB-1A classification, given that discretionary interpretation is a critical characteristic of immigration adjudication as it is now, and immigration adjudication is done increasingly in a holistic manner, with a cognitive lens in the final merits determination phase. Legal Storytelling is a tool that will help an applicant bring together a variety of accomplishments and funnel them into a coherent professional story that will communicate an understanding of core competencies, innovation, leadership, ongoing success and the applicant's potential to make a contribution to the United States. Petition materials (recommendation

letters, scholarly work, media coverage, leadership, impact documents) are unified into a cohesive narrative that is conveyed through a structured narrative framing to constitute a compelling legal narrative, as a series of administrative exhibits. However, the study also demonstrated that petitions accepted were more likely to include an evidentiary order and have narrative coherence compared to petitions that were pending on RFE and petitions that were denied. It was found that the use of storytelling not only imparted meaning where there was ambiguity in interpretation, but also made the game that much more credible to the institutions and a bit easier for the adjudicators to understand, even in very nitty-gritty and specialised aspects of the game. Meanwhile, the study highlighted potential flaws of subjectivity in the adjudication process, ethical issues with persuasive framing, and new issues arising from the use of AI for immigration drafting systems. With immigration systems undergoing continual transformation in data and technology, a narrative's intelligence will probably play an even bigger role in legal communication in the future. Lastly, the paper argues that narrative architecture is not merely an embellishment of style, but plays a significant and important role in how meaning, credibility and choices are made within modern-day terms across the extraordinary ability immigration paradigm at law.

**References**


[1] Wasem, R. E. (2006). Toward More Effective Immigration Policies: Selected Organizational Issues.

[2] Brooks, P., & Gewirtz, P. (Eds.). (1996). *Law's stories: Narrative and rhetoric in the law*. Yale University Press.

[3] White, J. B. (1985). *Heracles' bow: Essays on the rhetoric and poetics of the law*. Univ. of Wisconsin Press.

[4] Floyd-Lapp, C. (2014, March). Aristotle's rhetoric: the power of words and the continued relevance of persuasion. In *Young Historians Conference* (Vol. 12).

[5] Legomsky, S. H., & Rodríguez, C. M. (2002). Immigration and refugee law and policy. *(No Title)*.

[6] Bombard, J. (2010). Kazarian v. United States Citizenship and Immigration Services: Clarifying "Extraordinary Ability" Visa Qualifications. *Golden Gate University Law Review*, *40*(3), 8.

[7] Wasem, R. E. (2005, May). US immigration policy on permanent admissions. Congressional Information Service, Library of Congress.

[8] Papademetriou, D. G., & Sumption, M. (2011). The role of immigration in fostering competitiveness in the United States. *Migration Policy Institute*, *8*.

[9] Papademetriou, D. G. (2007). The Age of Mobility. *How to Get More Out of Migration in the 21st Century. Migration Policy Institute*.

[10] Papademetriou, D. G. (2015). Rethinking Emigration. *Turning Challenges into Opportunities, Washington: Migration Policy Institute*.

[11] Argueta, C. N. (2016). Numerical limits on permanent employment-based immigration: Analysis of the per-country ceilings.

[12] Scully, C. D. (1993). Various Determinations of Numerical Limits on Immigrants Required under the Terms of the Immigration and Nationality Act as Amended by the Immigration Act of 1990. *In Defense of the Alien*, *16*, 7-27.

[13] Kandel, W. A. (2018). US FAMILY-BASED IMMIGRATION POLICY (UPDATED). *Current Politics and Economics of the United States, Canada and Mexico*, *20*(1), 27-73.

[14] Collins, D. M. (2007). Toward a More Federalist Employment-Based Immigration System. *Yale Law & Policy Review*, *25*(2), 349-389.

[15] Griswold, D. T. (2017). Reforming the US immigration system to promote growth. Mercatus Research Paper.

[16] Martin, P. L. (2006). Competing for global talent: The US experience. *Competing for global talent*, *87*.

[17] Kirkegaard, J. F. (2008). *Accelerating Decline in America's High-Skilled Workforce: Implications for Immigration Policy* (Vol. 84). Peterson Institute.

[18] Teitelbaum, M. S. (2018). High-skilled migration policy challenges from a US perspective. *High-skilled migration: Drivers and policies*, 130-150.

[19] REGULATIONS, R. A. S. (2010). NATIONAL FOUNDATION FOR AMERICAN POLICY NATIONAL FOUNDATION FOR AMERICAN POLICY. *Policy*.

[20] Burgoyne, A. P., Mashburn, C. A., & Engle, R. W. (2021). Reducing adverse impact in high-stakes testing. *Intelligence*, *87*, 101561.

[21] Callan, E. C., & Callan, J. (2015). Peter approved my visa, but Paul denied it: An analysis of how the recent visa bulletin crisis illustrates the madness that is US immigration procedure. *DePaul J. Soc. Just.*, *9*, 1.

[22] Motomura, H. (2008). Immigration outside the law. *Colum. L. Rev.*, *108*, 2037.

[23] Schuck, P. (2018). *Citizens, strangers, and in-betweens: Essays on immigration and citizenship*. Routledge.

[24] Pitt Jr., G. L. (2017). An introduction to negotiated rulemaking. *Fla. BJ*, *91*, 50.

[25] Roundy, P. T., & Graebner, M. (2013). Can stories shape strategy? Narrative-structured information and strategic decision making. In *Academy of Management Proceedings* (Vol. 2013, No. 1, p. 10851). Briarcliff Manor, NY 10510: Academy of Management.

[26] Yüce, Y. (2003). *The challenge of becoming an immigration country: the case of Germany in the light of the new legal draft on immigration* (Master's thesis, Middle East Technical University).

[27] Eroğlu, D. (2015). The Making of Immigration Policies in Turkey: An analysis of the Law on Foreigners and International Protection Drafting Process. *Sirkeci, I., Elçin, D., & Şeker, G.(eds.), Politics and Law in Turkish Migration. London: Transnational Press London*, 25-38.

[28] Satin, M. (2017). *Manual for draft-age immigrants to Canada*. House of Anansi.

[29] Black, S., Aggrawal, A., & Payne-James, J. (Eds.). (2011). *Age estimation in the living: the practitioner's guide*. John Wiley & Sons.

[30] Remus, D., & Levy, F. (2017). Can robots be lawyers: Computers, lawyers, and the practice of law. *Geo. J. Legal Ethics*, *30*, 501.